

# Parenting Seminar

## Cooperation, CONSEQUENCES, and Keeping Your Sanity

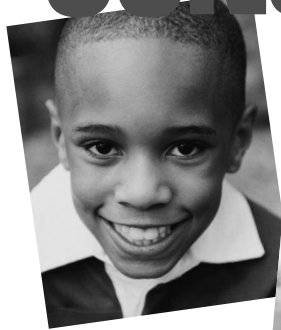

*Parenting  
is  
Heart  
WORK*



Connect with your kids in ways that will change their hearts.

### ***You will learn...***

Practical ideas to help you address the hearts of your kids. This seminar is entertaining, encouraging, and life-changing.



Presented by  
**Marsha Snavely**  
**Saturday**  
**January 28**  
**9:00 am - 2:30 pm**

The Summit Church  
1300 Pittsburg Ave  
in North Canton  
Cost: \$35 per couple  
\$20 per individual  
*Includes a light breakfast beginning  
at 8:30 am and a Chick-fil-A lunch.*

**Register online at**  
**[biblicalparenting.org/register](http://biblicalparenting.org/register)**  
**or call (440) 308-9993**

# Parenting Seminar

## Cooperation, CONSEQUENCES, and Keeping Your Sanity



*Parenting  
is  
Heart  
WORK*



Connect with your kids in ways that will change their hearts.

### ***You will learn...***

Practical ideas to help you address the hearts of your kids. This seminar is entertaining, encouraging, and life-changing.



Presented by  
**Marsha Snavely**  
**Saturday**  
**January 28**  
**9:00 am - 2:30 pm**

The Summit Church  
1300 Pittsburg Ave  
in North Canton  
Cost: \$35 per couple  
\$20 per individual  
*Includes a light breakfast beginning  
at 8:30 am and a Chick-fil-A lunch.*

**Register online at**  
**[biblicalparenting.org/register](http://biblicalparenting.org/register)**  
**or call (440) 308-9993**